Un poco adagio.

ARIOSO II.. da

con XII. Variazioni.

J.G.Müthel III. Sonatas et II. ariosi
avec XII. Variations pour le clavessin.
Nürnberg, J. V. Haffner, 1756
Ed. SATO, Yuichi

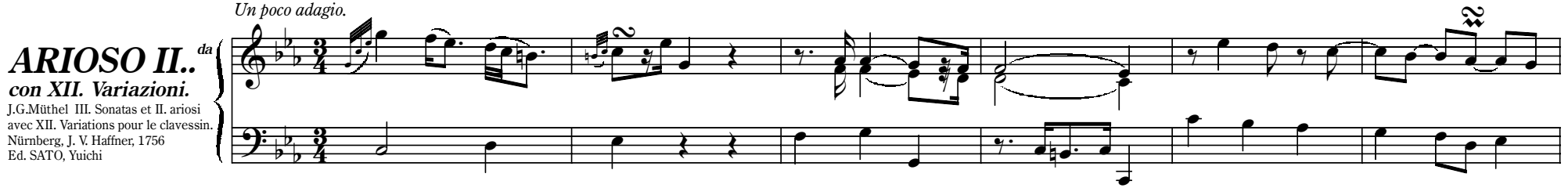

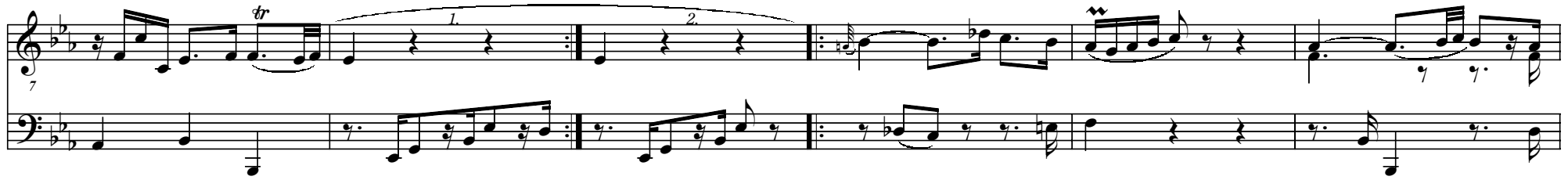

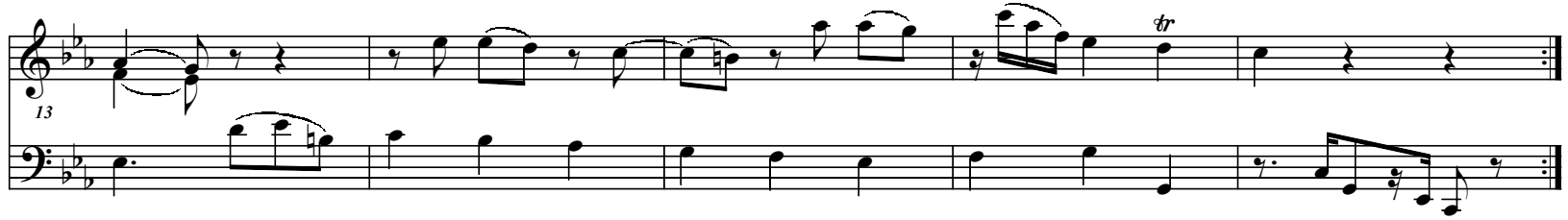

Variazione I.. ma

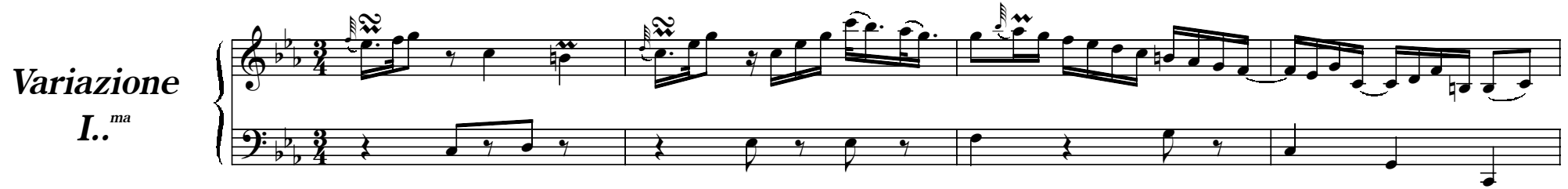

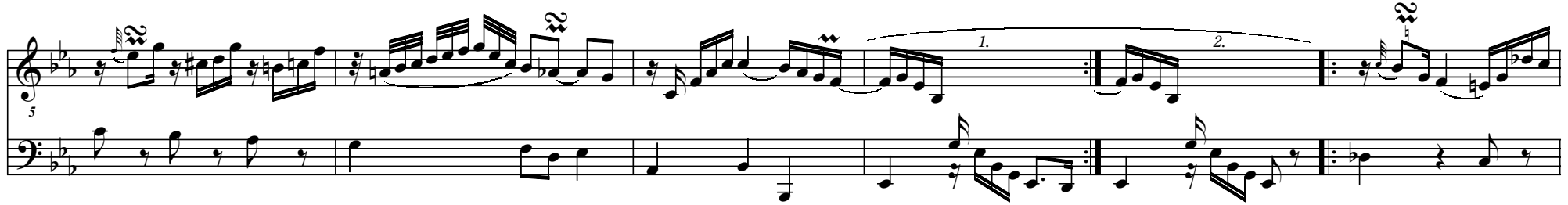

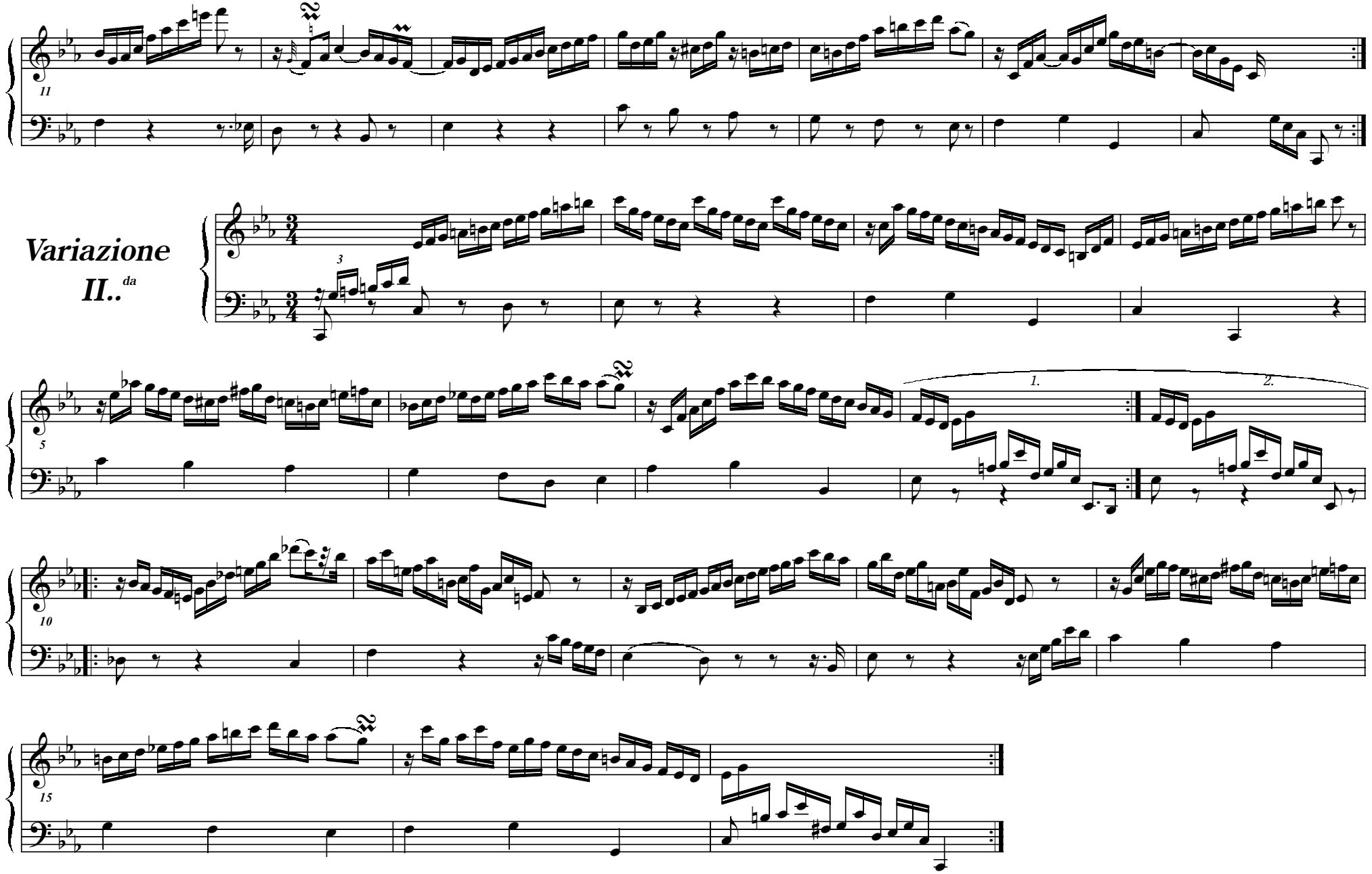
11
Variazione
II..da
3
5
1.
2.
10
15

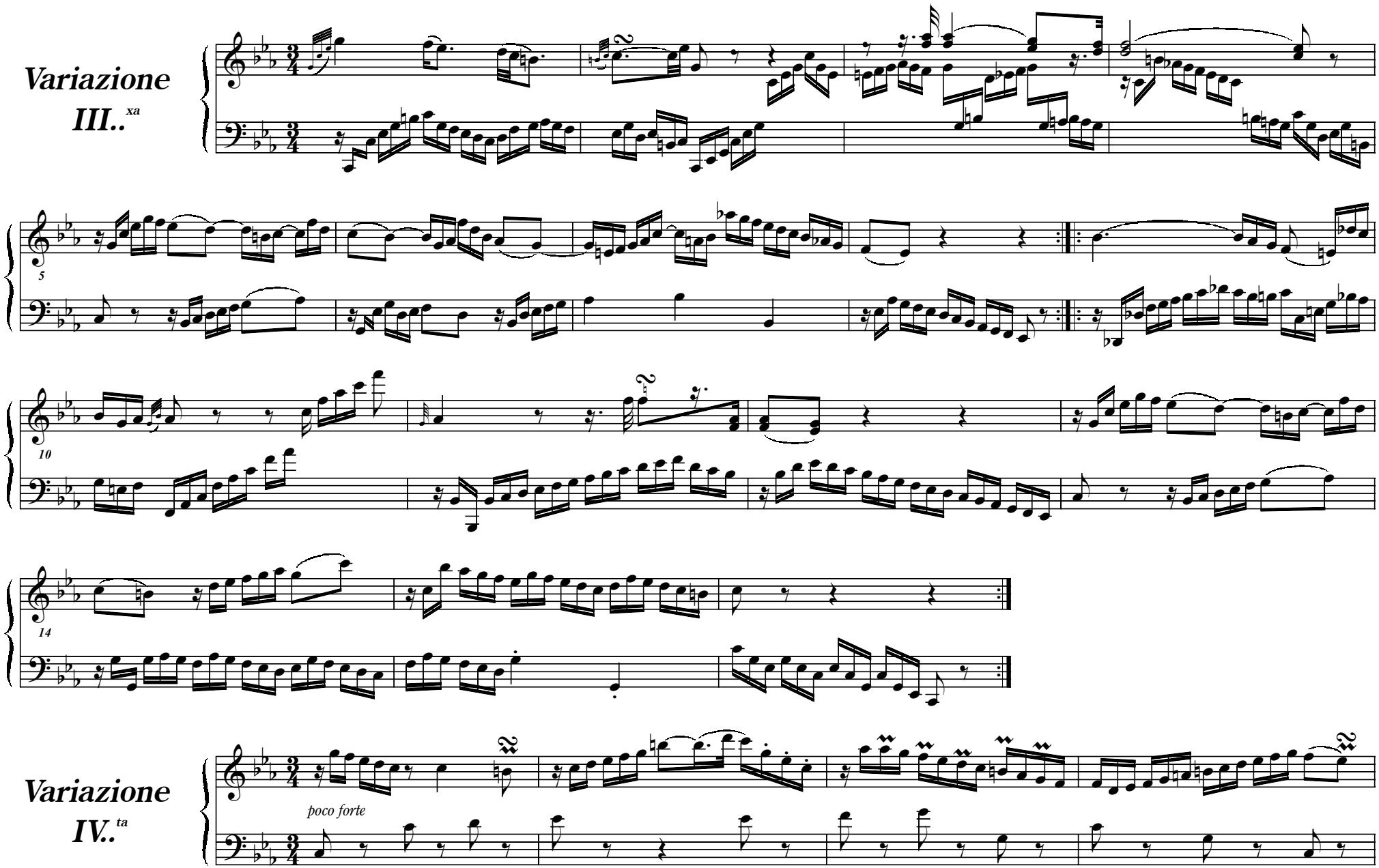
Variazione III..xa

Variazione IV..ta
poco forte

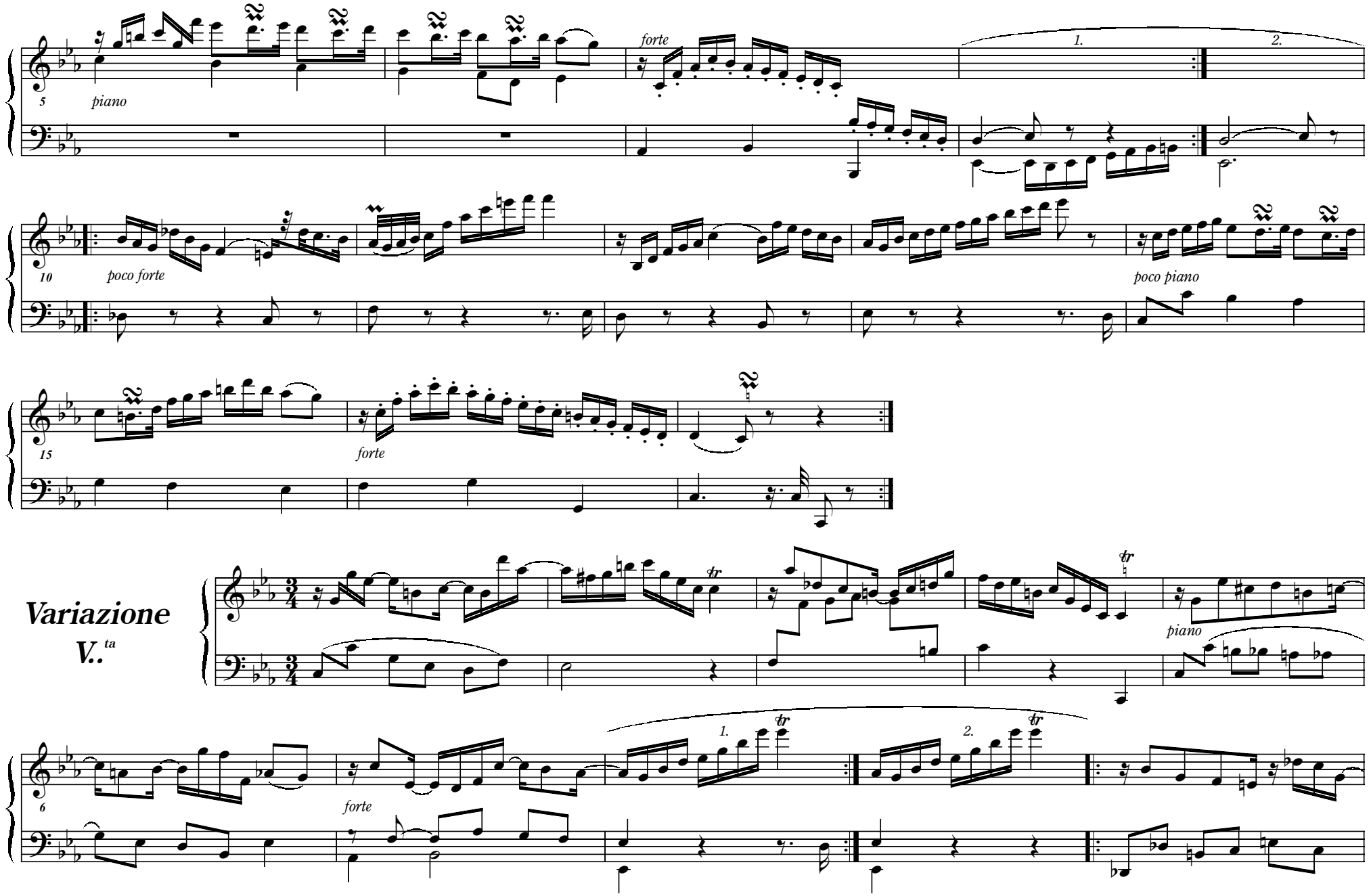
5
piano
forte
1.
2.
10
poco forte
poco piano
15
forte
Variazione
V..ta
piano
6
forte
1.
2.

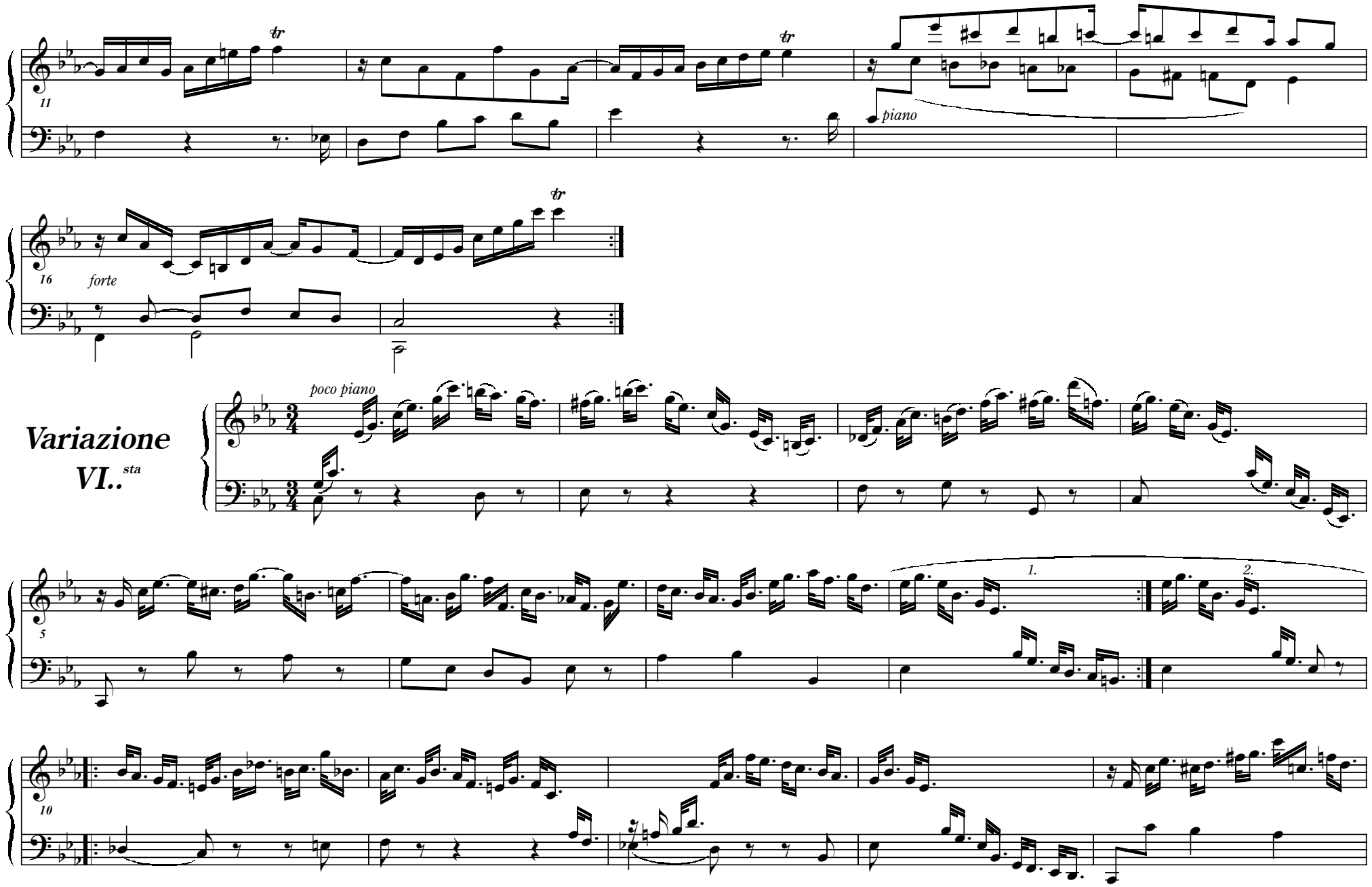
11
tr
tr
piano
16
forte
tr
poco piano
Variazione
VI..sta
5
1.
2.
10

15

Variazione VII..ma

forte

5

piano *forte*

9

piano *forte* *piano* *forte*

13

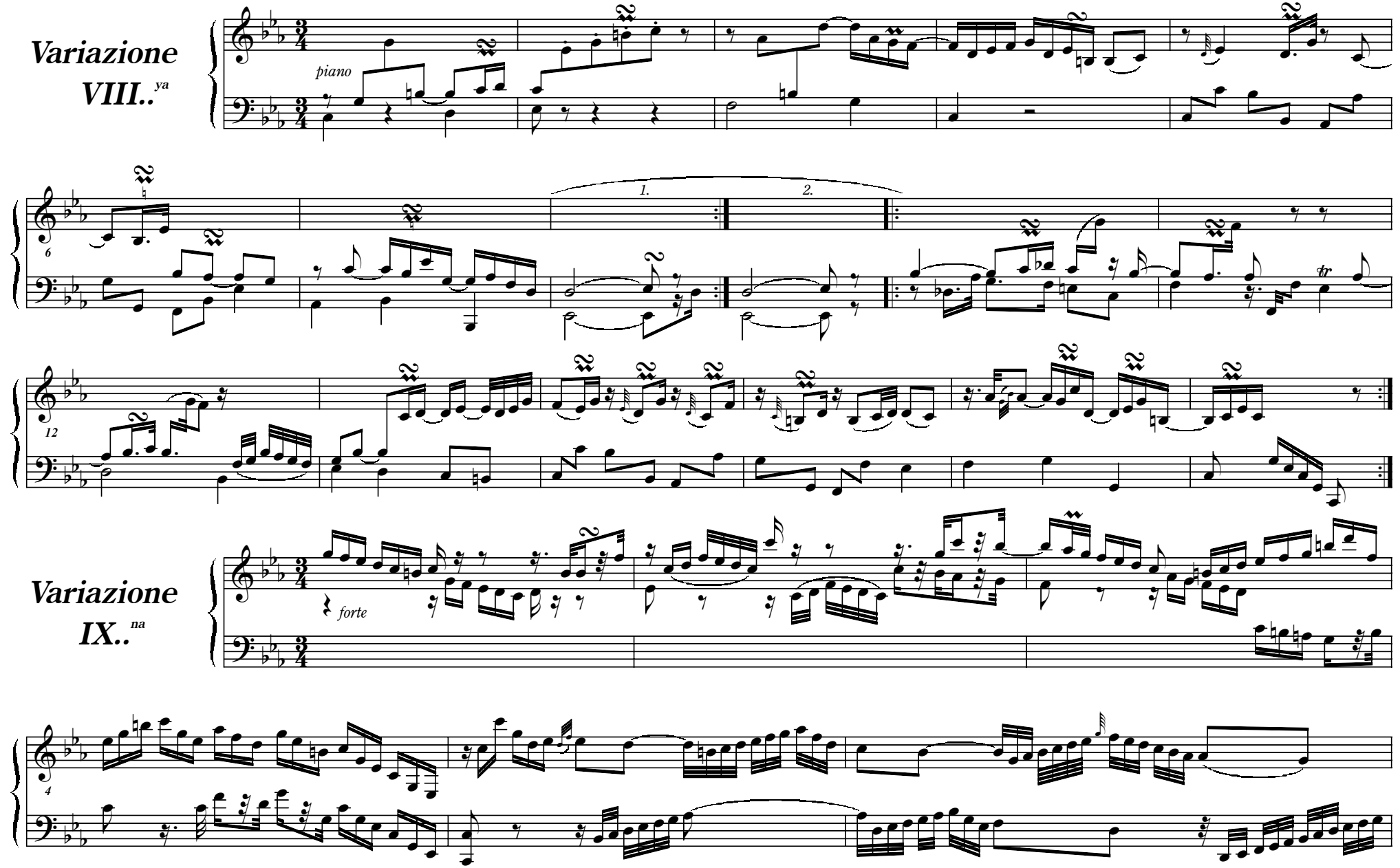
Variazione VIII..ya
piano
1.
2.
Variazione IX..na
forte

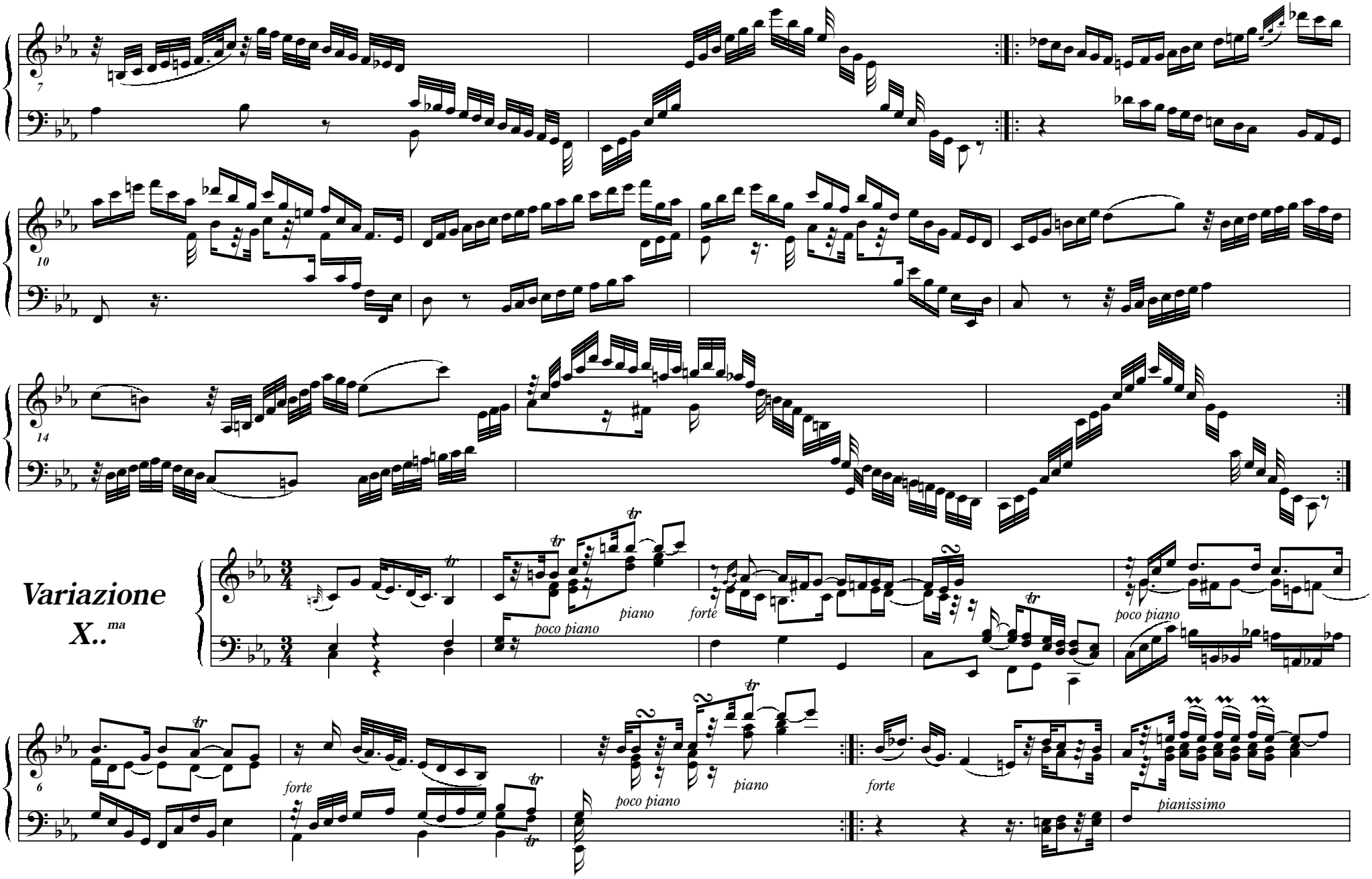
7
10
14
Variazione
X..ma
poco piano
piano
forte
poco piano
6
forte
poco piano
piano
forte
pianissimo

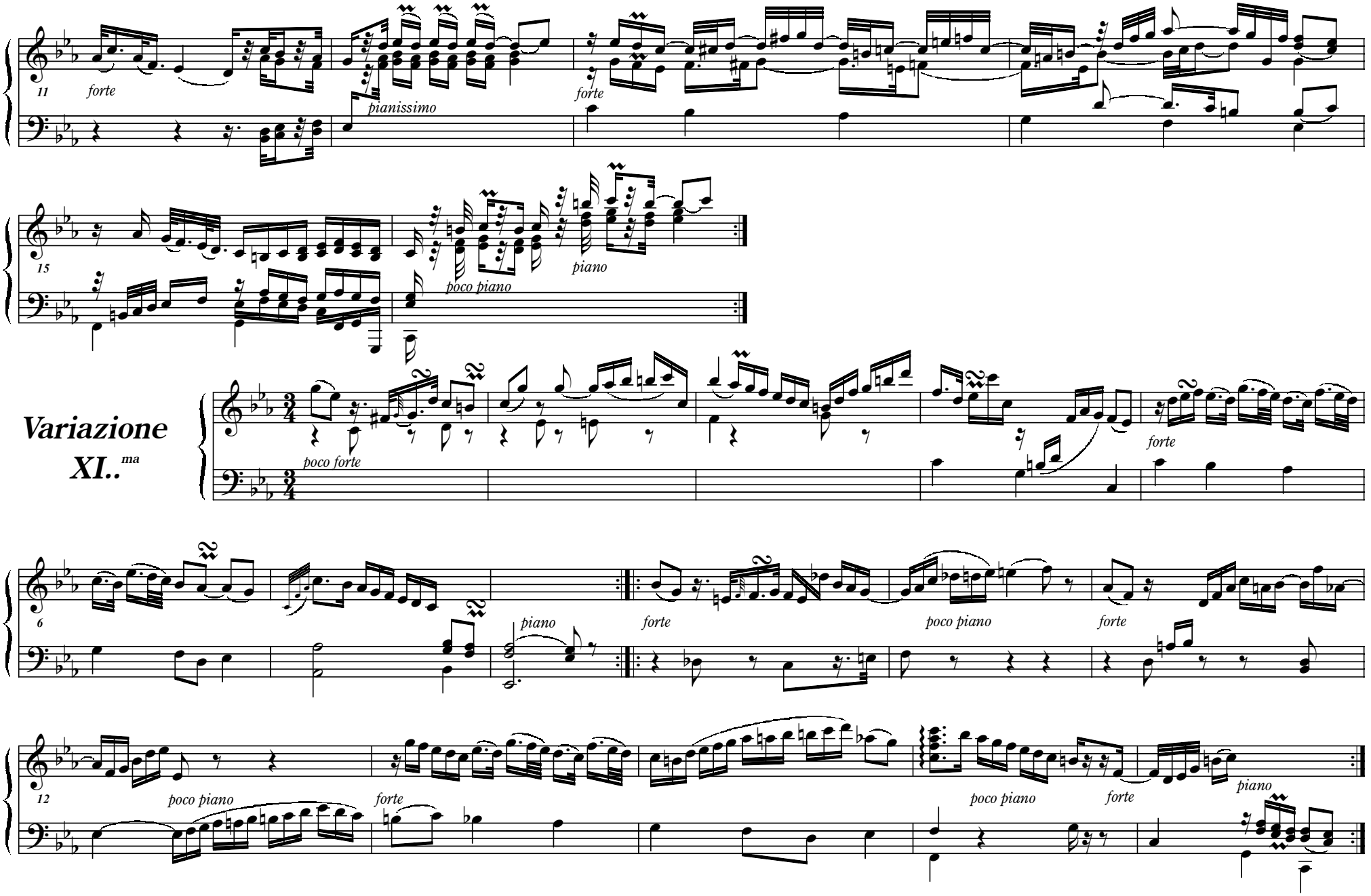
11
forte
pianissimo
forte
15
poco piano
piano
Variazione
XI..ma
poco forte
forte
6
piano
forte
poco piano
forte
12
poco piano
forte
poco piano
forte
piano

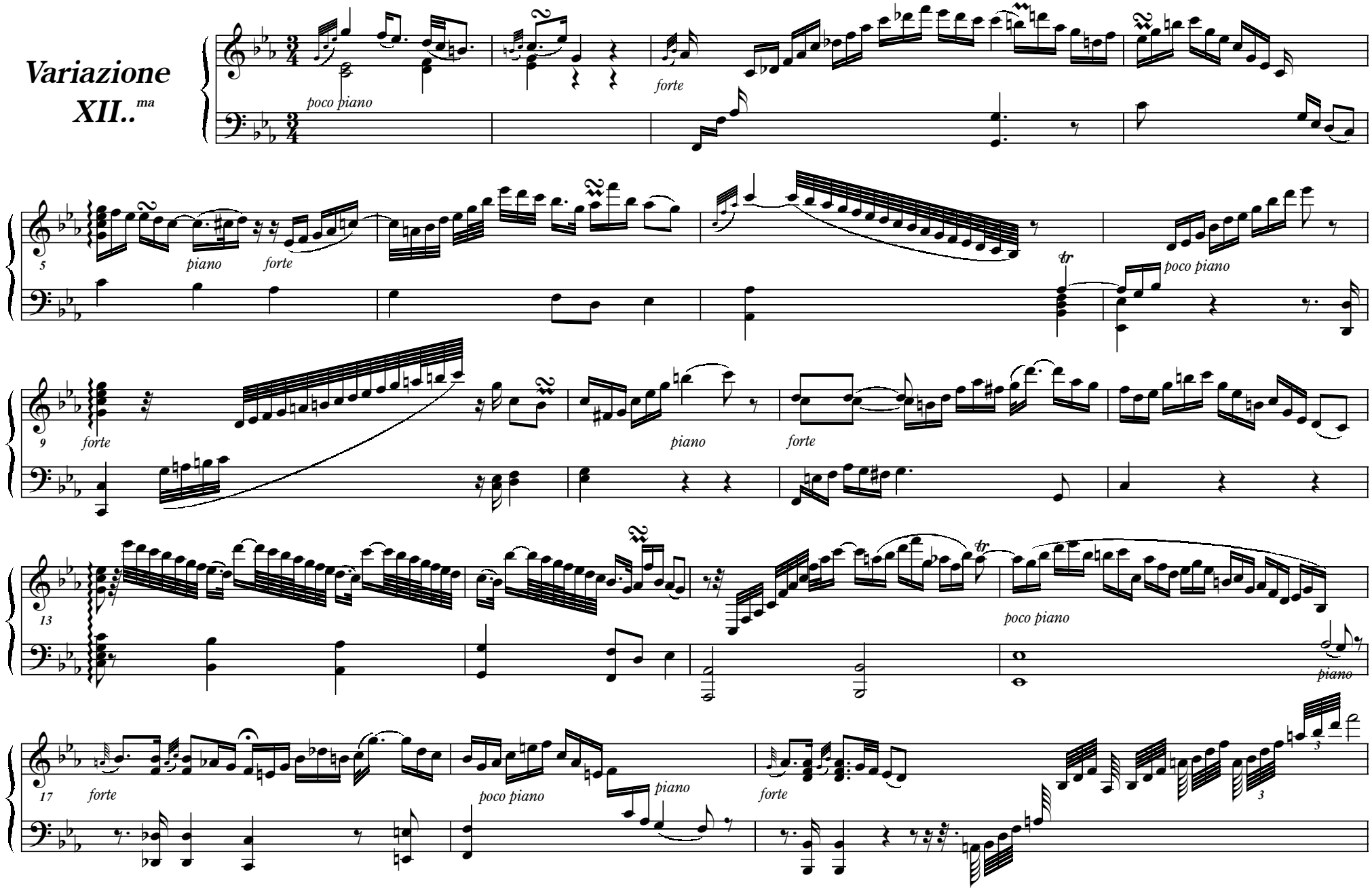
Variazione XII..ma
poco piano
forte
5
piano
forte
tr
poco piano
9
forte
piano
forte
13
tr
poco piano
piano
17
forte
poco piano
piano
forte
3
3

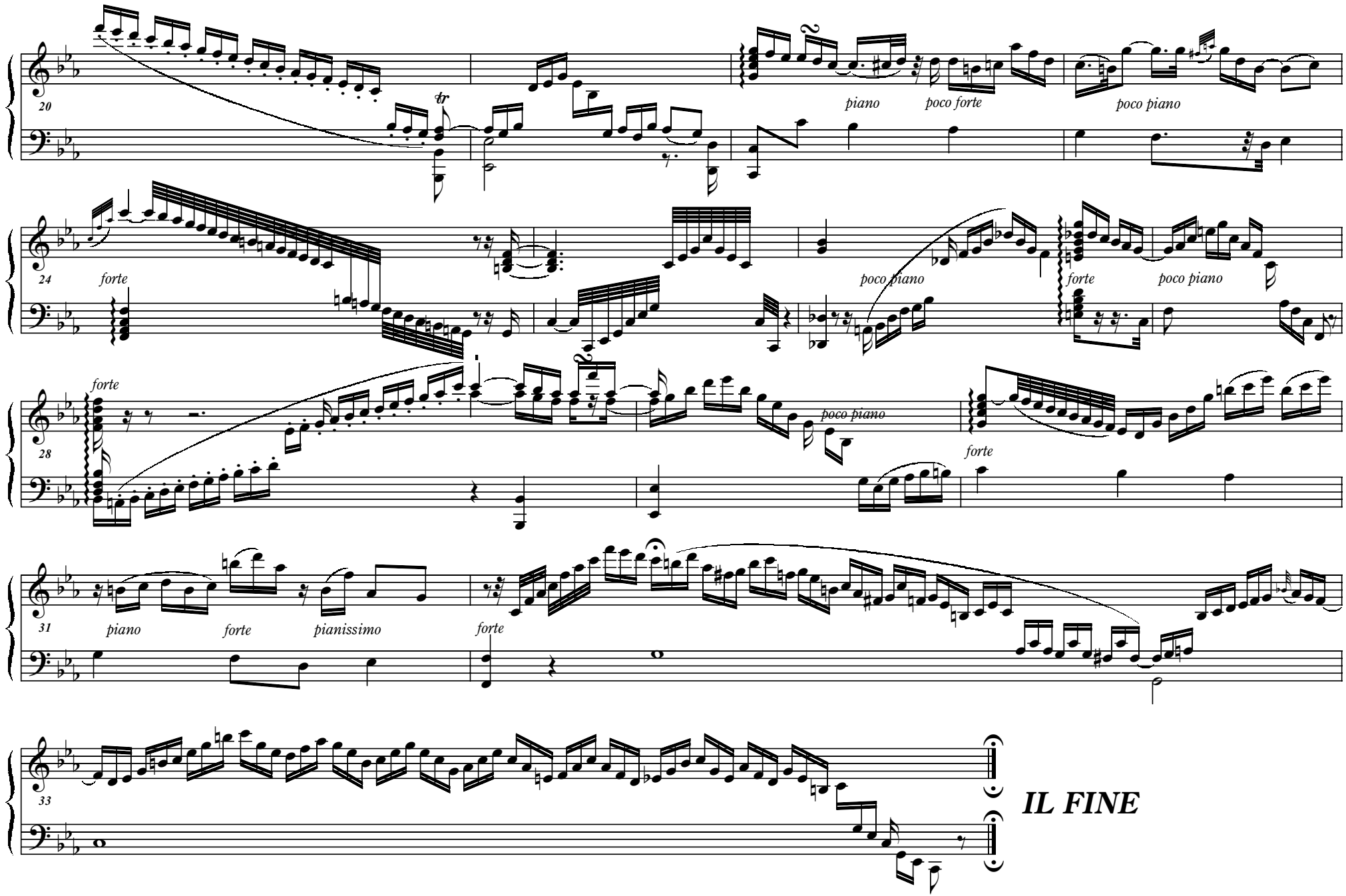
20
piano
poco forte
poco piano
24
forte
poco piano
forte
poco piano
28
forte
poco piano
forte
31
piano
forte
pianissimo
forte
33
IL FINE